

MEMORANDUM

**To:** Vonore Municipal/Regional Planning Commission  
**From:** Laura Smith, Planner  
**Date:** February 27, 2024  
**Subject:** March 5, 2024, Vonore Planning Commission Agenda

**AGENDA**  
**Vonore Municipal/Regional**  
**PLANNING COMMISSION**  
**Vonore Community Center**  
**Tuesday, March 5, 2024**  
***Immediately following BZA***

- I. Call to Order and Approval of the minutes of the February 6, 2024, meeting.
- II. Planned Agenda Items
  - A. Rezoning Request from R-1, Low Density Residential District to R-2, High Density Residential District for proposed multi-family dwelling, triplex, Property owners, Terry and Tammy Evans, Mountain View Dr., Tax Map 038, Parcel 057.10, approx. .4 acres;
  - B. Preliminary Plat, 5-lots, Mike Jamison, Niles Ferry Road and Country Way Road, Tax Map 38, Parcel 58.13, R-1, Low Density Residential District, approximately 15.2 acres;
  - C. Rezoning Request from R-1, Low Density Residential District to R-2, High Density Residential District, Property owner, Steven Frank, Applicant, Skyroot Development, Tax Map 038, Parcel 028.00, approx. 6.75 acres;
  - D. Updates to commission
- III. Other Business
- IV. Adjournment

Monroe County - Parcel: 038 057.10

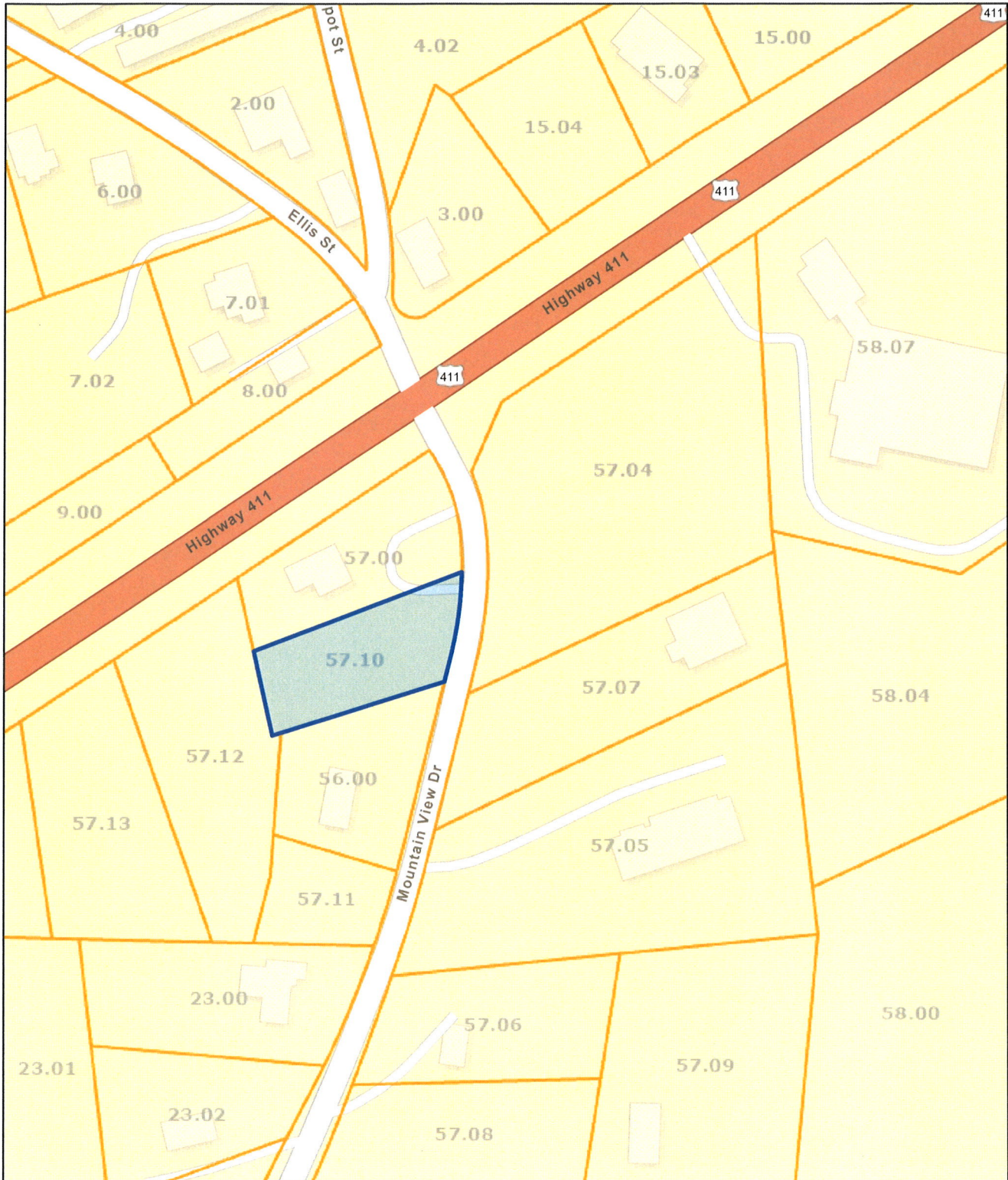

Date: February 22, 2024

County: Monroe  
Owner: EVANS TERRY ETUX  
Address: MOUNTAIN VIEW DR  
Parcel Number: 038 057.10  
Deeded Acreage: 0.4  
Calculated Acreage: 0  
Date of TDOT Imagery: 2019  
Date of Vexcel Imagery: 2023

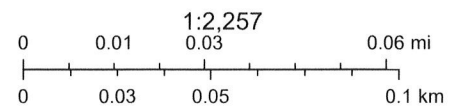

State of Tennessee, Comptroller of the Treasury, Esri Community Maps Contributors, State of North Carolina DOT, Tennessee STS GIS, © OpenStreetMap, Microsoft, Esri, TomTom, Garmin, SafeGraph, GeoTechnologies, Inc, METI/NASA, USGS, EPA, NPS, US Census Bureau, USDA, USFWS

The property lines are compiled from information maintained by your local county Assessor's office but are not conclusive evidence of property ownership in any court of law.

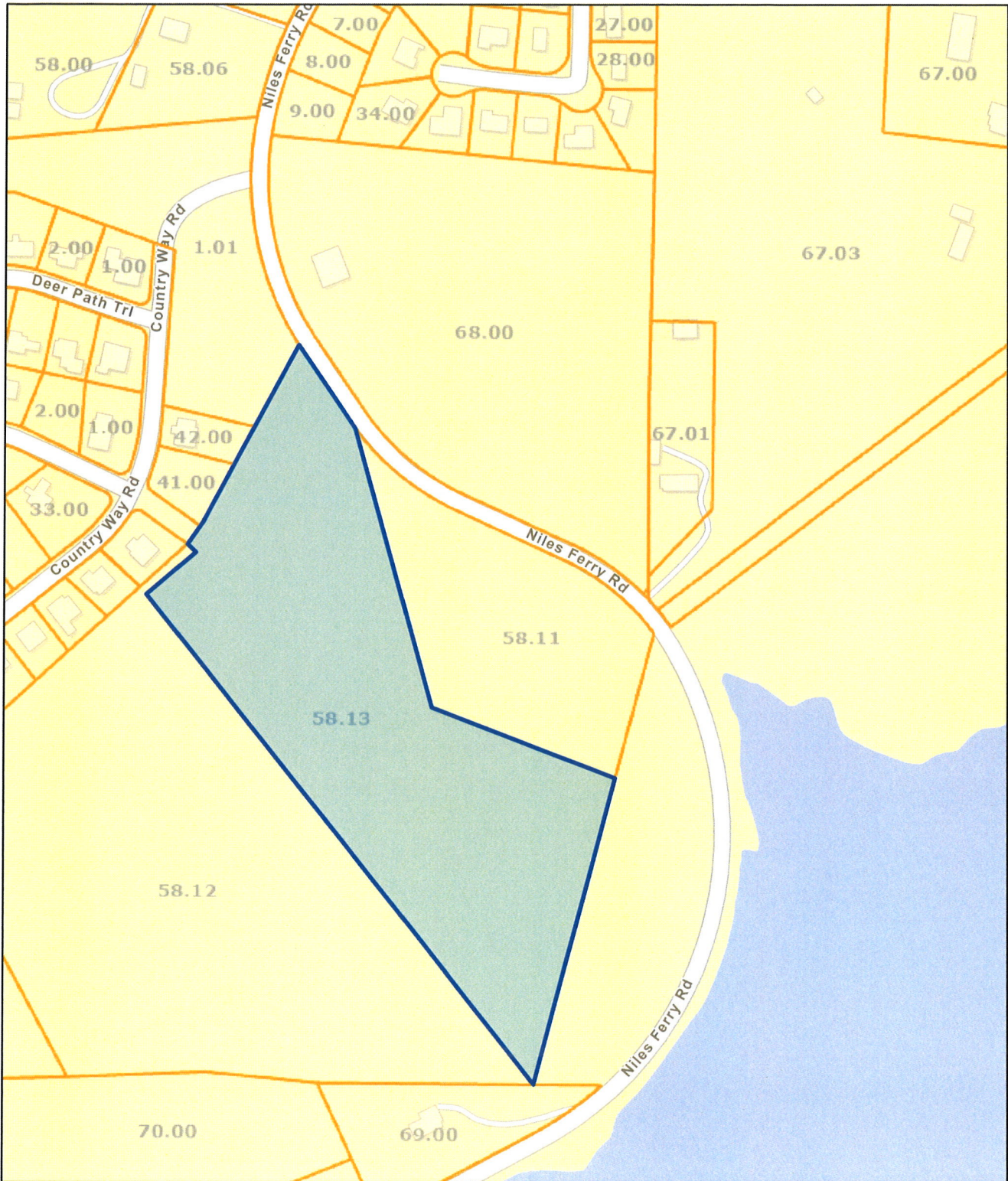

Date: February 26, 2024

County: Monroe  
Owner: JAMISON MICHAEL ETUX  
Address: COUNTRY WAY RD 188  
Parcel Number: 038 058.13  
Deeded Acreage: 15.12  
Calculated Acreage: 0  
Date of TDOT Imagery: 2019  
Date of Vexcel Imagery: 2023

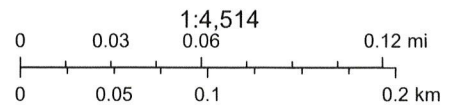

State of Tennessee, Comptroller of the Treasury, Esri Community Maps Contributors, State of North Carolina DOT, Tennessee STS GIS, © OpenStreetMap, Microsoft, Esri, TomTom, Garmin, SafeGraph, GeoTechnologies, Inc, METI/NASA, USGS, EPA, NPS, US Census Bureau, USDA, USFWS

The property lines are compiled from information maintained by your local county Assessor's office but are not conclusive evidence of property ownership in any court of law.



Date: February 26, 2024

County: Monroe  
Owner: JAMISON MICHAEL ETUX  
Address: COUNTRY WAY RD 188  
Parcel Number: 038 058.13  
Deeded Acreage: 15.12  
Calculated Acreage: 0

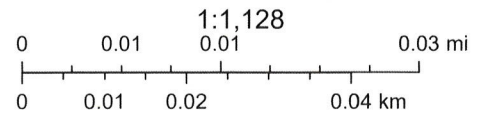

State of Tennessee, Comptroller of the Treasury, TDOT Aerial Surveys, Esri Community Maps Contributors, State of North Carolina DOT, Tennessee STS GIS, © OpenStreetMap, Microsoft, Esri, TomTom, Garmin, SafeGraph, GeoTechnologies, Inc, METI/NASA, USGS, EPA, NPS, US Census Bureau, USDA, USFWS

The property lines are compiled from information maintained by your local



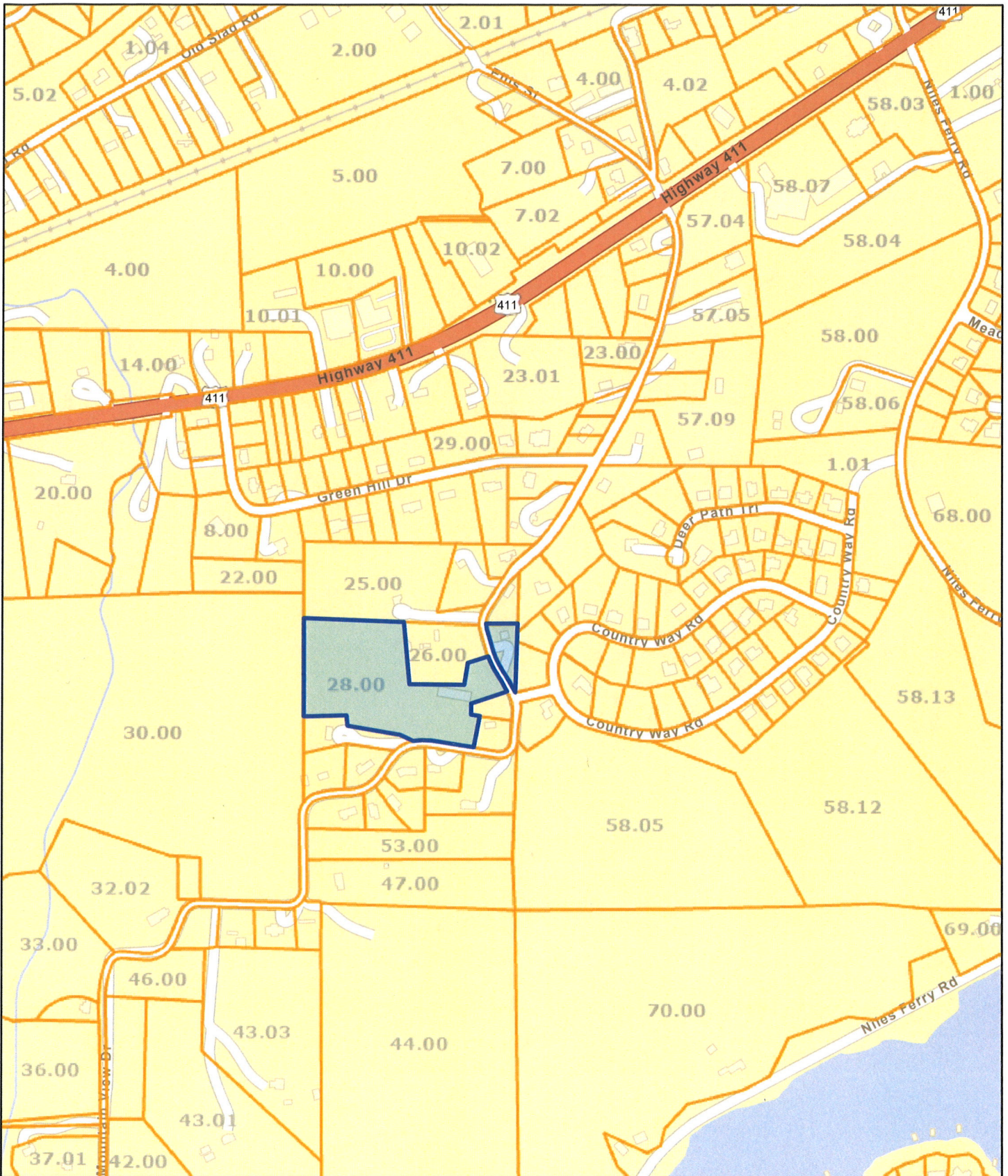

Date: January 30, 2024

County: Monroe  
Owner: FRANK STEVEN ETAL  
Address: MOUNTAIN VIEW DR 241  
Parcel Number: 038 028.00  
Deeded Acreage: 0  
Calculated Acreage: 8.7

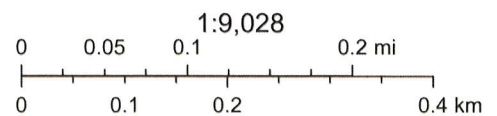

State of Tennessee, Comptroller of the Treasury, Esri Community Maps Contributors, State of North Carolina DOT, Tennessee STS GIS, © OpenStreetMap, Microsoft, Esri, TomTom, Garmin, SafeGraph, GeoTechnologies, Inc, METI/NASA, USGS, EPA, NPS, US Census Bureau, USDA, USFWS

The property lines are compiled from information maintained by your local



