

MEMORANDUM

**To:** Vonore Municipal/Regional Planning Commission  
**From:** Laura Smith, Planner  
**Date:** January 30, 2024  
**Subject:** February 6, 2024, Vonore Planning Commission Agenda

**AGENDA**  
**Vonore Municipal/Regional**  
**PLANNING COMMISSION**  
**Vonore Community Center**  
**Tuesday, February 6, 2024**  
***6:00 P.M.***

- I. Call to Order and Approval of the minutes of the December 5, 2023, meeting.
- II. Planned Agenda Items
  - A. Subdivision Plat, 3-lots, Property owner's, Joseph & Eileen Fisher, Millsaps Rd., Tax Map 049, Parcel 012.01, approx. 6.74 acres, *Vonore Planning Region*;
  - B. Rezoning request from M-1, Light Industrial District to R-2, High Density Residential District, Property owner, Katie Howard, 1660 Hwy 411, Tax Map 037, Parcel 074.00, approx. 1.1 acres;
  - C. Rezoning Request from R-1, Low Density Residential District to R-2, High Density Residential District, Property owner, Steven Frank, Applicant, Skyroot Development, Tax Map 038, Parcel 028.00, approx. 6.75 acres;
  - D. Updates to commission
- III. Other Business
- IV. Adjournment

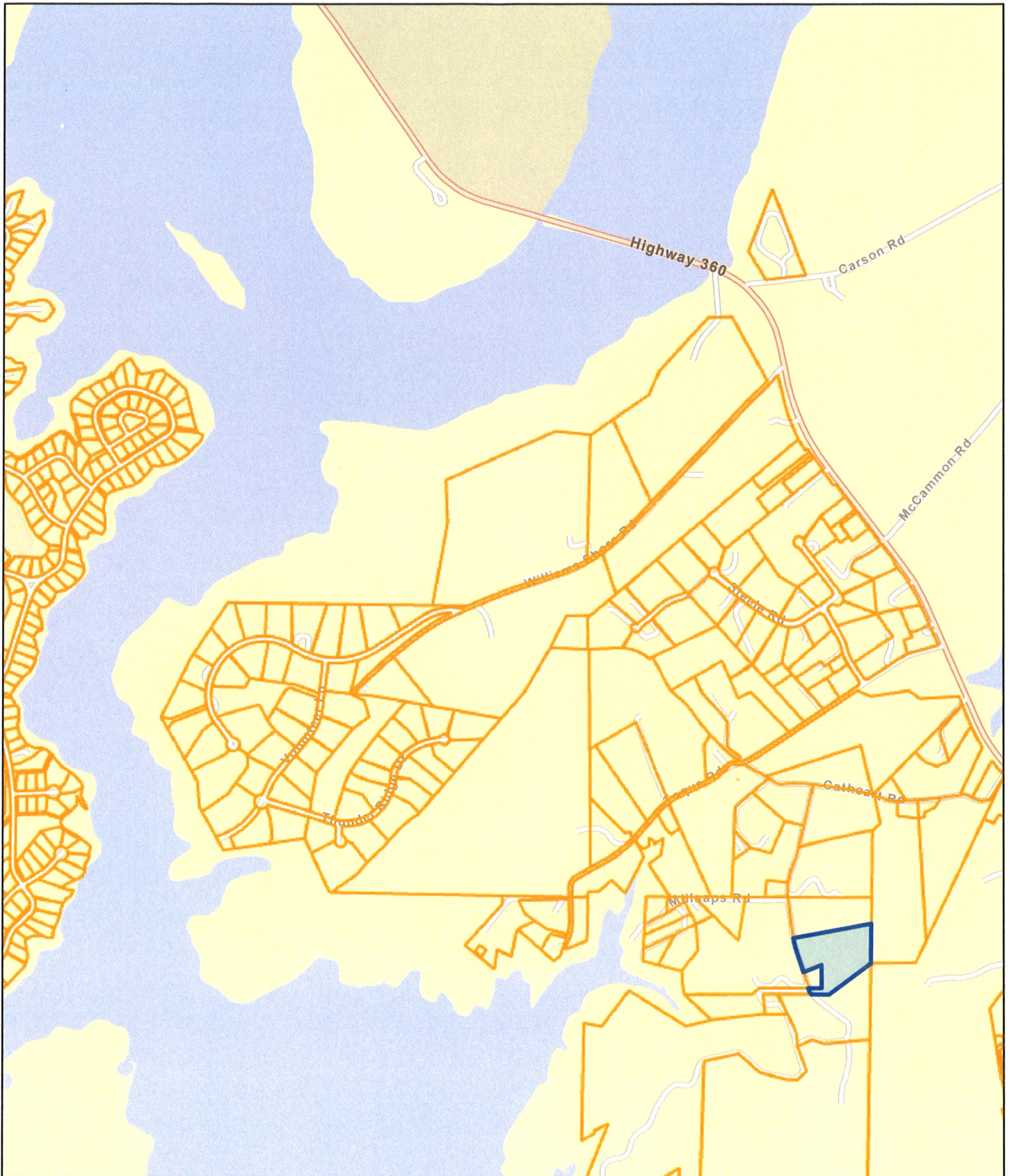

Date: January 24, 2024

County: Monroe  
Owner: FISHER JOSEPH V ETUX  
Address: MILLSAPS RD 165  
Parcel Number: 049 012.01  
Deeded Acreage: 6.74  
Calculated Acreage: 0

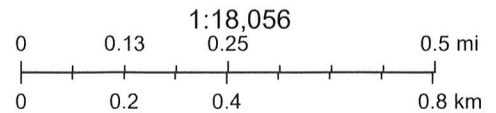

Esri Community Maps Contributors, State of North Carolina DOT, Esri, TomTom, Garmin, SafeGraph, GeoTechnologies, Inc, METI/NASA, USGS, EPA, NPS, US Census Bureau, USDA, USFWS, State of Tennessee, Comptroller of the Treasury

The property lines are compiled from information maintained by your local



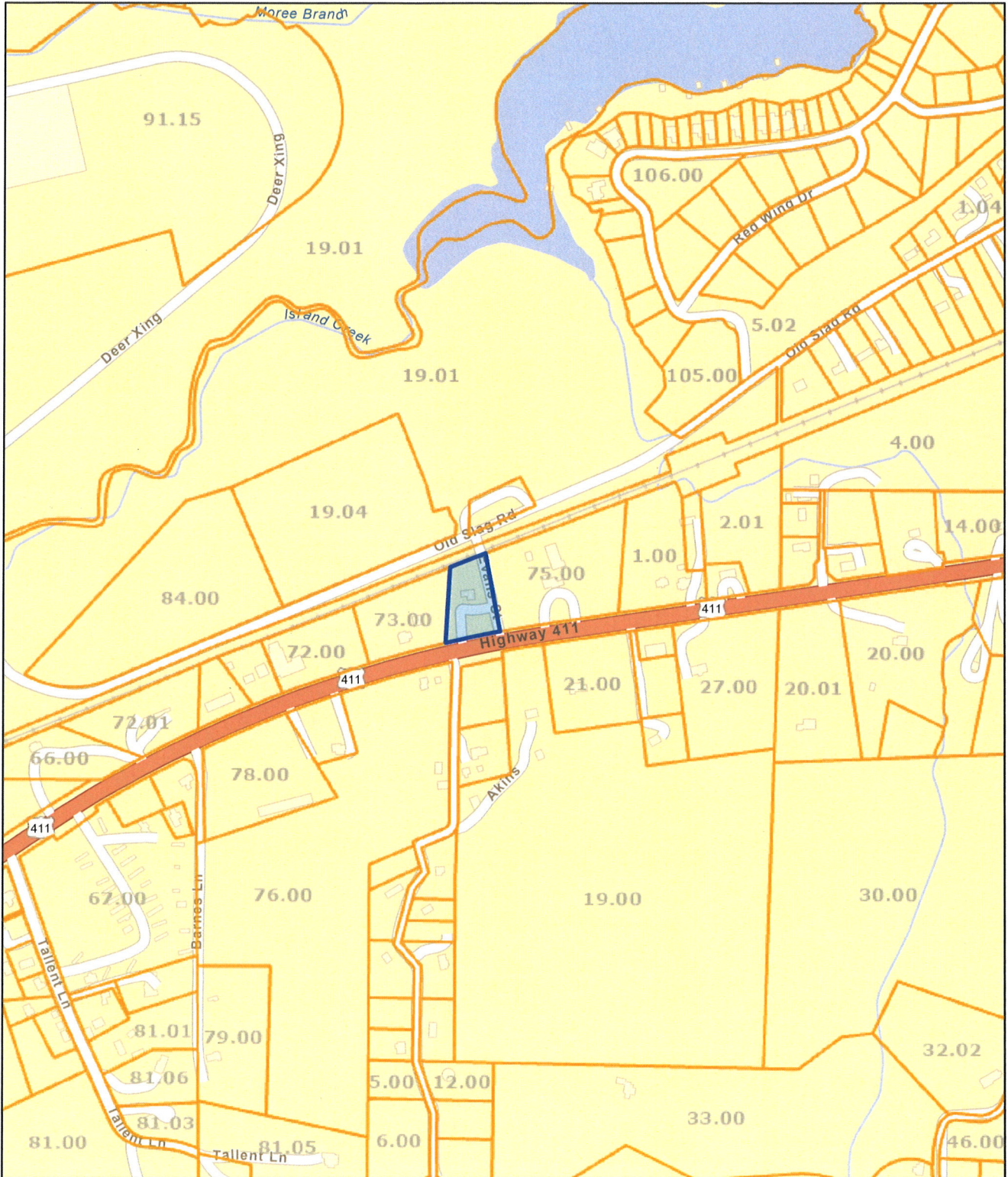

Date: January 30, 2024

County: Monroe  
 Owner: HOWARD KATIE  
 Address: HWY 411 1660  
 Parcel Number: 037 074.00  
 Deeded Acreage: 0  
 Calculated Acreage: 1.1  
 Date of TDOT Imagery: 2019  
 Date of Vexcel Imagery: 2023

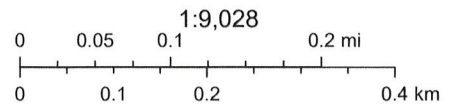

State of Tennessee, Comptroller of the Treasury, Esri Community Maps Contributors, State of North Carolina DOT, Tennessee STS GIS, © OpenStreetMap, Microsoft, Esri, TomTom, Garmin, SafeGraph, GeoTechnologies, Inc, METI/NASA, USGS, EPA, NPS, US Census Bureau, USDA, USFWS

The property lines are compiled from information maintained by your local county Assessor's office but are not conclusive evidence of property ownership in any court of law.

Monroe County - Parcel: 037 074.00 ITEM B



Date: January 30, 2024

County: Monroe  
Owner: HOWARD KATIE  
Address: HWY 411 1660  
Parcel Number: 037 074.00  
Deeded Acreage: 0  
Calculated Acreage: 1.1

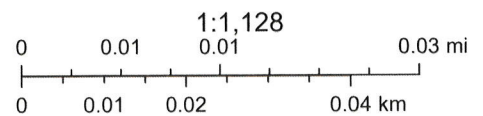

State of Tennessee, Comptroller of the Treasury, TDOT Aerial Surveys, Esri Community Maps Contributors, State of North Carolina DOT, Tennessee STS GIS, © OpenStreetMap, Microsoft, Esri, TomTom, Garmin, SafeGraph, GeoTechnologies, Inc, METI/NASA, USGS, EPA, NPS, US Census Bureau, USDA, USFWS

The property lines are compiled from information maintained by your local

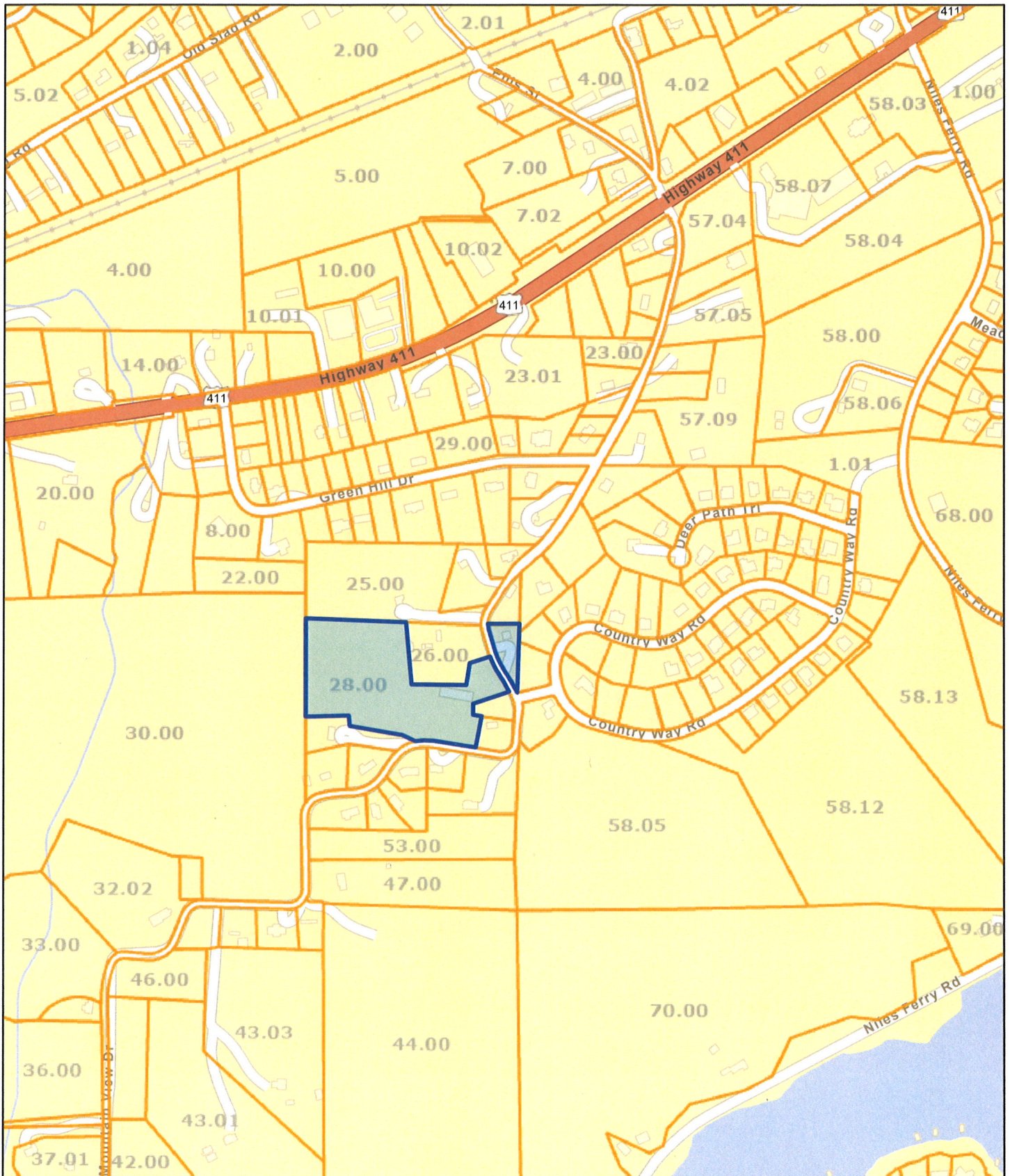

Date: January 30, 2024

County: Monroe  
Owner: FRANK STEVEN ETAL  
Address: MOUNTAIN VIEW DR 241  
Parcel Number: 038 028.00  
Deeded Acreage: 0  
Calculated Acreage: 8.7

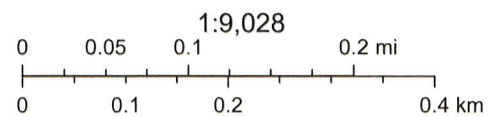

State of Tennessee, Comptroller of the Treasury, Esri Community Maps Contributors, State of North Carolina DOT, Tennessee STS GIS, © OpenStreetMap, Microsoft, Esri, TomTom, Garmin, SafeGraph, GeoTechnologies, Inc, METI/NASA, USGS, EPA, NPS, US Census Bureau, USDA, USFWS

The property lines are compiled from information maintained by your local



