

M E M O R A N D U M

To: Vonore Board of Zoning Appeals
From: Laura Smith, Planner
Date: April 25, 2023
Subject: May 2, 2023, Vonore Board of Zoning Appeals Agenda

AGENDA VONORE BOARD OF ZONING APPEALS Vonore Community Center Tuesday, May 2, 2023 6:00 p.m.

- I. Call to Order and Approval of the minutes of the April 4, 2023, meeting.
- II. Request to place accessory building, Property owner, Lester Miller and Kimberly Byrd, 1220 Hwy. 411, Tax Map 038B, Group A, Parcel 13.0, C-3, Highway Business District;
- III. Other Business
- IV. Adjournment

200
100
100
100
100
100
100

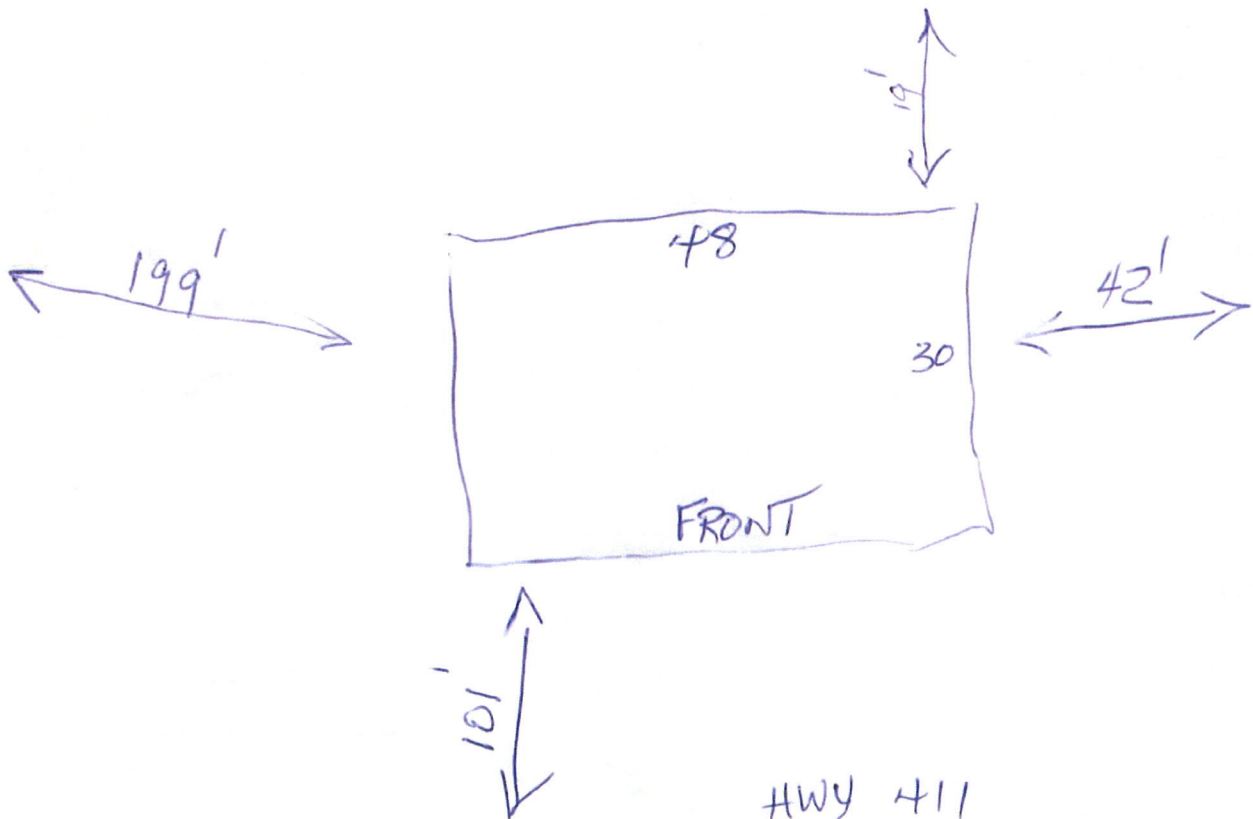

Monroe County - Parcel: 038B A 013.00

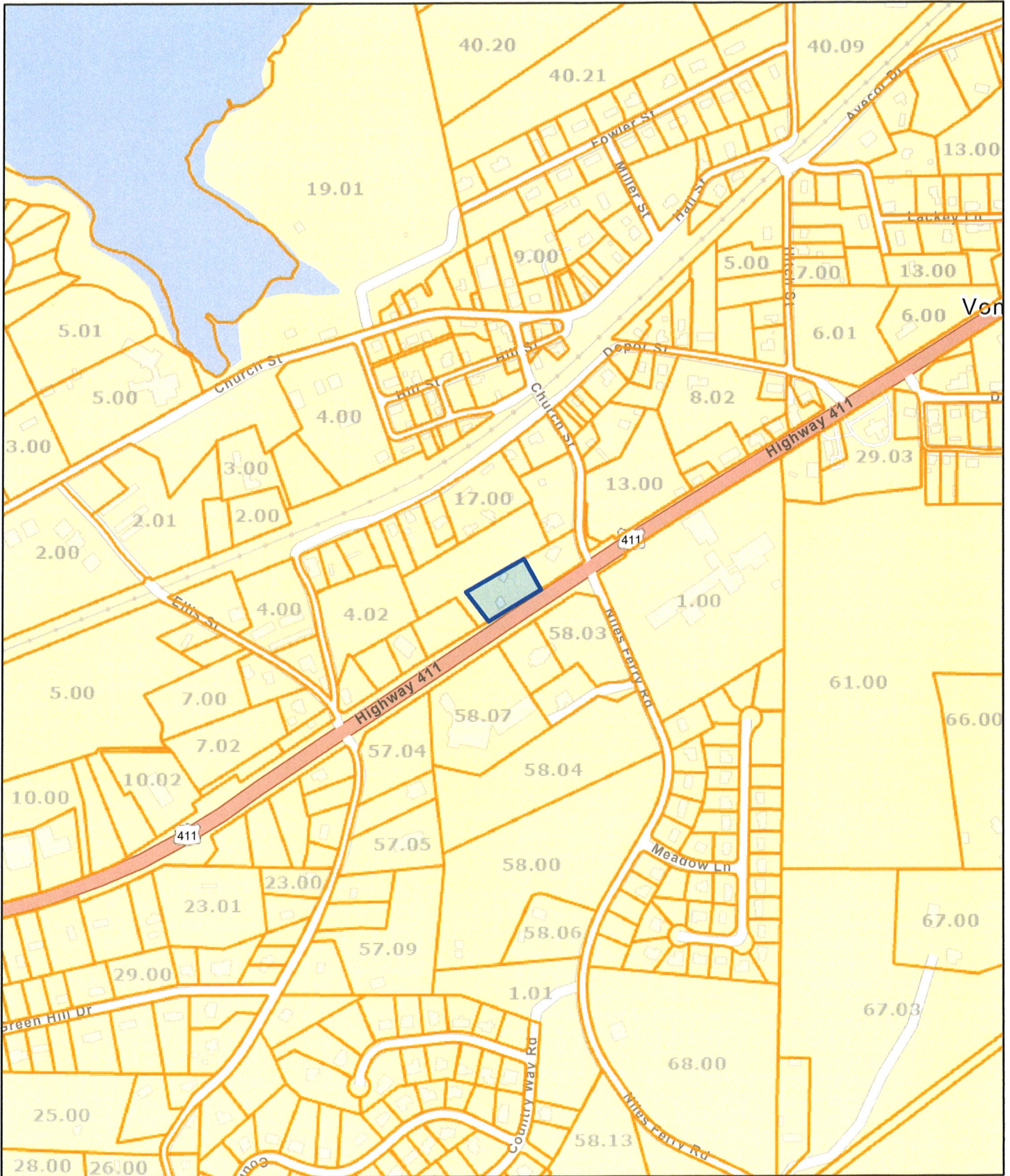

Date: April 26, 2023

County: Monroe
Owner: JAMISON RYAN ETUX SARAH
Address: HWY 411 1220
Parcel Number: 038B A 013.00
Deeded Acreage: 1.05
Calculated Acreage: 0

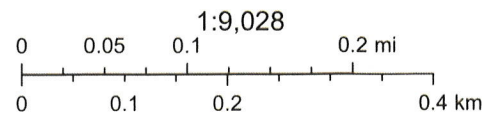

State of Tennessee, Comptroller of the Treasury, Office of Local Government (OLG), Esri Community Maps Contributors, State of North Carolina DOT, Tennessee STS GIS, © OpenStreetMap, Microsoft, Esri, HERE, Garmin, SafeGraph, GeoTechnologies, Inc, METI/NASA, USGS, EPA, NPS, US Census Bureau, USDA

The property lines are compiled from information maintained by your local

Monroe County - Parcel: 038B A 013.00



Date: April 26, 2023

County: Monroe
Owner: JAMISON RYAN ETUX SARAH
Address: HWY 411 1220
Parcel Number: 038B A 013.00
Deeded Acreage: 1.05
Calculated Acreage: 0

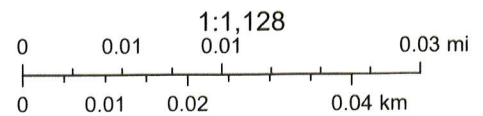

State of Tennessee, Comptroller of the Treasury, Office of Local Government (OLG), Esri Community Maps Contributors, State of North Carolina DOT, Tennessee STS GIS, © OpenStreetMap, Microsoft, Esri, HERE, Garmin, SafeGraph, GeoTechnologies, Inc, METI/NASA, USGS, EPA, NPS, US Census Bureau, USDA

The property lines are compiled from information maintained by your local