

MEMORANDUM

To: Monroe County Regional Planning Commission
From: Laura Smith, Planner
Date: June 28, 2023
Subject: July 6, 2023, Monroe County Regional Planning Commission Agenda

AGENDA
MONROE COUNTY REGIONAL PLANNING COMMISSION
Boardroom of the J.P. Kennedy Building
July 6, 2023
6:00 P.M.

- I. Call to Order
- II. Approval of minutes from the May 4, 2023, meeting.
- III. New Business
 - A. Subdivision plat with private road, Mountain Air, Phase II, Property Owner, Dewitt Shelton, Applicant, James Lee, Ballplay Rd., Monroe County Tax Map 081, Parcel 015.00, approximately 213.05 acres;
 - B. Report on minor subdivision plat review/approval
- IV. Other Business
- V. Adjournment

Monroe County - Parcel: 081 015.00

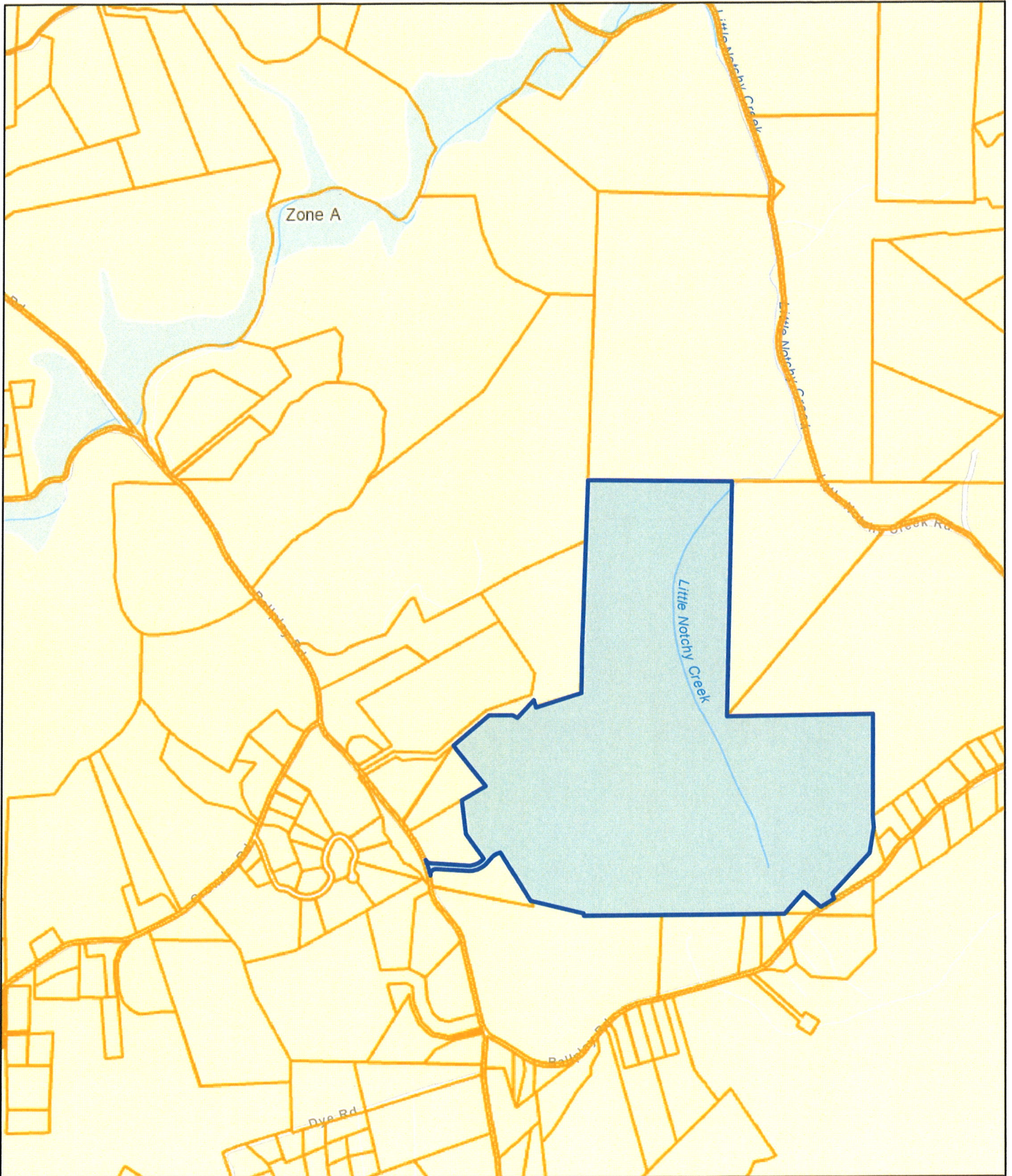

Date: June 27, 2023

County: Monroe
Owner: SHELTON DEWITT
Address: BALLPLAY RD
Parcel Number: 081 015.00
Deeded Acreage: 213.05
Calculated Acreage: 0

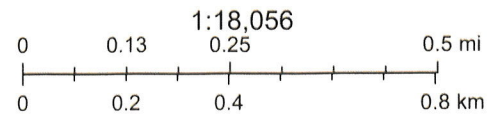

Esri Community Maps Contributors, State of North Carolina DOT, Esri, HERE, Garmin, SafeGraph, GeoTechnologies, Inc. METI/NASA, USGS, EPA, NPS, US Census Bureau, USDA, State of Tennessee, Comptroller of the Treasury, Office of Local Government (OLG)

The property lines are compiled from information maintained by your local

Monroe County - Parcel: 081 015.00



Date: June 27, 2023

County: Monroe
Owner: SHELTON DEWITT
Address: BALLPLAY RD
Parcel Number: 081 015.00
Deeded Acreage: 213.05
Calculated Acreage: 0

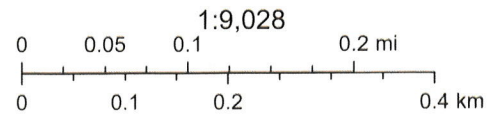

State of Tennessee, Comptroller of the Treasury, Office of Local Government (OLG), Esri Community Maps Contributors, State of North Carolina DOT, Tennessee STS GIS, © OpenStreetMap, Microsoft, Esri, HERE, Garmin, SafeGraph, GeoTechnologies, Inc, METI/NASA, USGS, EPA, NPS, US Census Bureau, USDA

The property lines are compiled from information maintained by your local

Exempt Plat of Mountain

Being a Portion of the Property Described in Deed Book
Land Lying in the Third Civil District of Monroe County

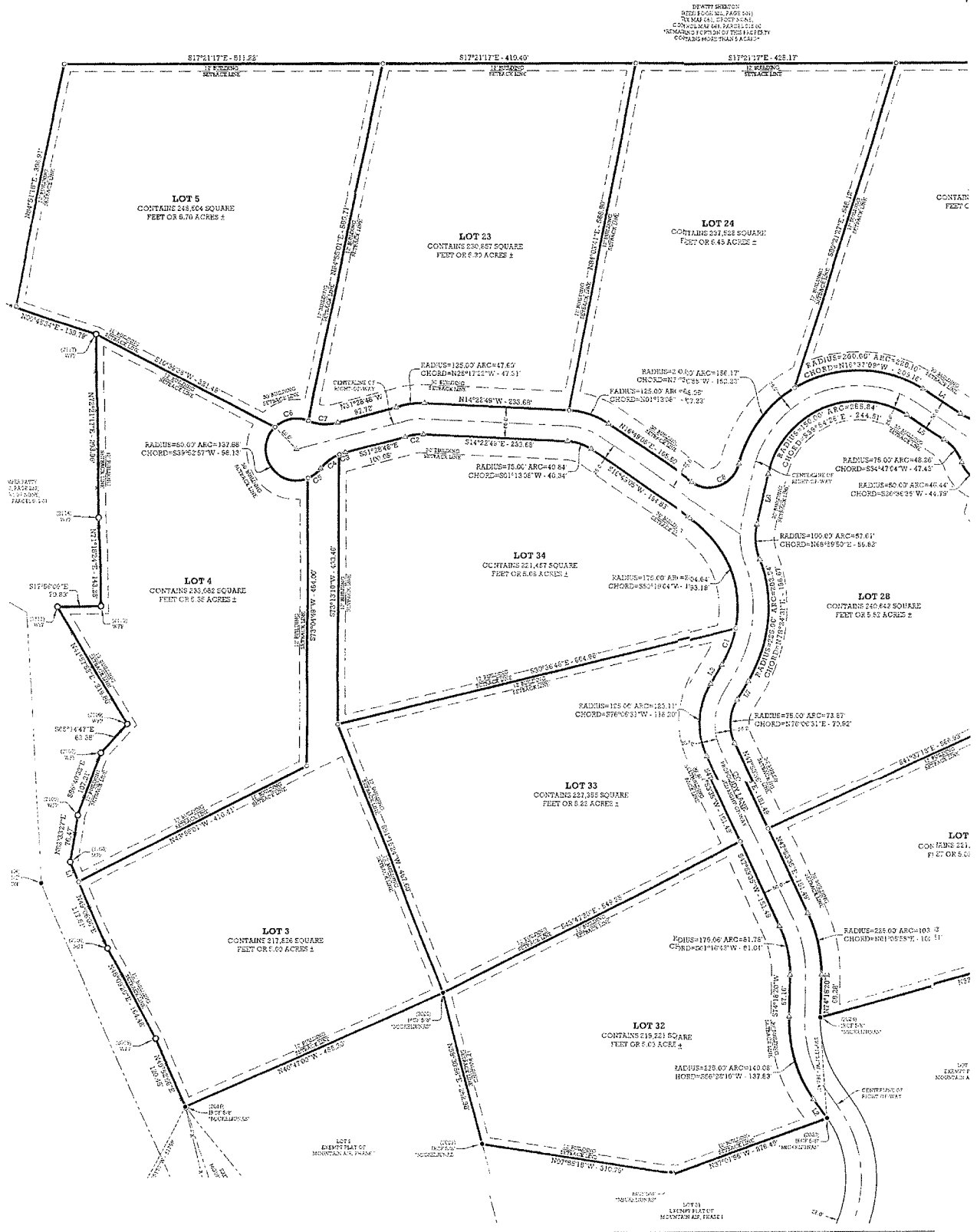

of Mountain Air, Phase II

y Described in Deed Book 322, Page 507 ~ A Parcel of
 l District of Monroe County, Madisonville, Tennessee

BEING PART OF
 THE MAP OF MOUNTAIN AIR, PHASE II
 AS SHOWN ON MAP NO. 100-1-100-100
 REMAINING PORTION OF THE FIRST CITY
 OF MADISONVILLE, TENNESSEE

