

MEMORANDUM

To: Monroe County Regional Planning Commission
From: Laura Smith, Planner
Date: September 21, 2022
Subject: October 6, 2022, Monroe County Regional Planning Commission Agenda

AGENDA
MONROE COUNTY REGIONAL PLANNING COMMISSION
Boardroom of the J.P. Kennedy Building
Thursday, October 6, 2022
6:00 P.M.

- I. Call to Order
- II. Approval of minutes from the July 7, 2022 meeting
- III. New Business
 - A. Subdivision plat, Laurel Lakes subdivision, replat Lots 209-214 and 232-234, Applicant, Ann Barker, Southeastern Land Co., Property Owners: Southeastern Lands Inc., Berend Coster, Raymond & Willie Bryant, Jeffery Jackson & Angelina Hernandez, James & Patricia Baynard, Janet Buzzell, Bradley Schriver, and John & Kathleen Winter, Tax Map 115, Parcel 26.13, and Parcels 012.00, 013.00, 014.00, 015.00, 016.00, 017.00, 057.00, 058.00, and 059.00 on Tax Map 115F, Group A, approximately 10.41 acres;
 - B. Review resolution to amend Mobile Home and RV Park Resolution;
 - C. Annual Meeting-election of officers;
 - D. Report on minor subdivision plat review/approval
- IV. Other Business
- V. Adjournment

Monroe County - Parcel: 115 026.13

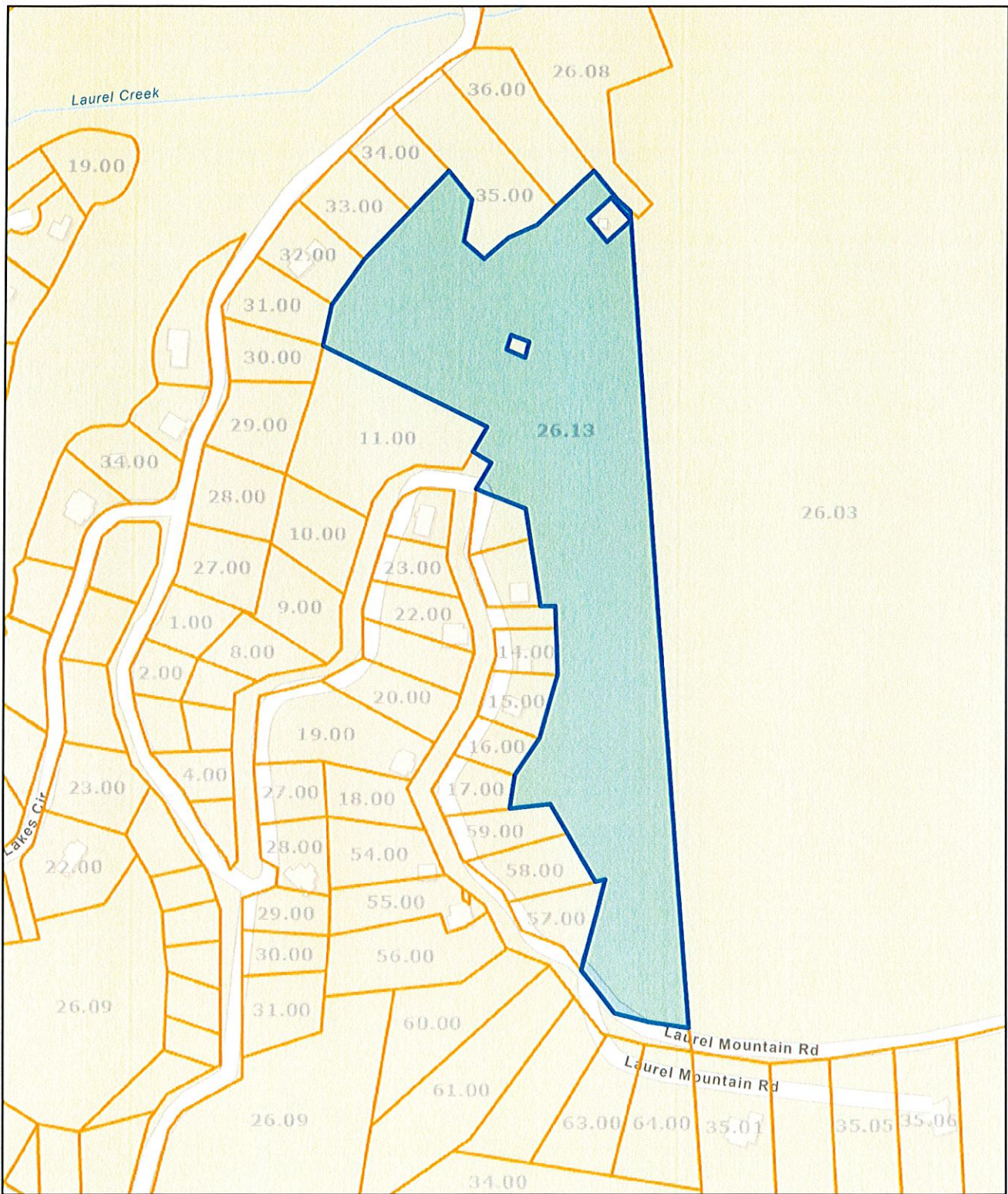

Date: September 8, 2022

County: Monroe
Owner: SOUTHEASTERN LAND CO
Address: REAGAN VALLEY RD
Parcel Number: 115 026.13
Deeded Acreage: 0
Calculated Acreage: 0
Date of TDOT Imagery: 2019
Date of Vexcel Imagery: 2021

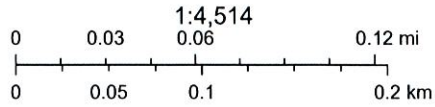

State of Tennessee, Comptroller of the Treasury, Office of Local Government (OLG), Esri Community Maps Contributors, State of North Carolina DOT, Tennessee STS GIS, © OpenStreetMap, Microsoft, Esri, HERE, Garmin, SafeGraph, GeoTechnologies, Inc, METI/NASA, USGS, EPA, NPS, US Census Bureau, USDA

The property lines are compiled from information maintained by your local county Assessor's office but are not conclusive evidence of property ownership in any court of law.



LOCATION MAP (NETS)

General Notes:
 1. The owner is to provide all necessary data for the survey.
 2. The survey is to be conducted in accordance with the provisions of the Surveying Act, R.S.O. 1990, Chapter S.5, and the regulations thereunder.
 3. The survey is to be conducted in accordance with the provisions of the Surveying Act, R.S.O. 1990, Chapter S.5, and the regulations thereunder.
 4. The survey is to be conducted in accordance with the provisions of the Surveying Act, R.S.O. 1990, Chapter S.5, and the regulations thereunder.
 5. The survey is to be conducted in accordance with the provisions of the Surveying Act, R.S.O. 1990, Chapter S.5, and the regulations thereunder.



NO.	DESCRIPTION	DATE
1
2
3
4
5
6
7
8
9
10

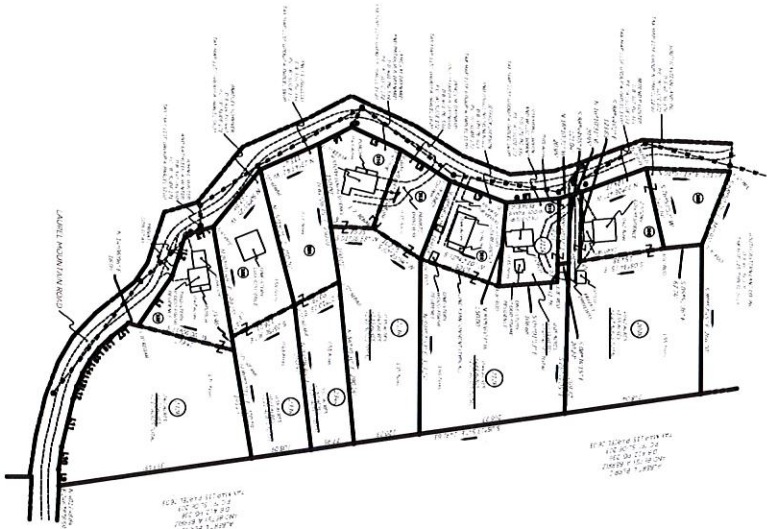

THESE PLANS WERE PREPARED BY TELlico LAND SURVEYING INC. IN ACCORDANCE WITH THE SURVEYING ACT, R.S.O. 1990, CHAPTER S.5, AND THE REGULATIONS THEREUNDER. THE SURVEY WAS CONDUCTED ON 15/05/2018.

TELlico LAND SURVEYING INC.
 MICHAEL D. LOWE, P. ENG. / C.S.
 105 H. AND H. ROAD
 TELlico PLAINS, ONT. L3Z 5S5
 416-255-5439, tellico@tellicolandsurveying.com

DATE OF SURVEY: 15/05/2018
 DATE OF PLAN: 15/05/2018
 PROJECT NO.: 18-001

PROJECT NO.: 18-001
 PROJECT NAME: ADDITION TO LOTS 209 - 214 PLAT CAB "A", SLIDE 162 AND ADDITION TO LOTS 232 - 234 PLAT CAB "B", SLIDE 171

PROJECT NAME: ADDITION TO LOTS 209 - 214 PLAT CAB "A", SLIDE 162 AND ADDITION TO LOTS 232 - 234 PLAT CAB "B", SLIDE 171

PROJECT NAME: ADDITION TO LOTS 209 - 214 PLAT CAB "A", SLIDE 162 AND ADDITION TO LOTS 232 - 234 PLAT CAB "B", SLIDE 171

PROJECT NAME: ADDITION TO LOTS 209 - 214 PLAT CAB "A", SLIDE 162 AND ADDITION TO LOTS 232 - 234 PLAT CAB "B", SLIDE 171

PROJECT NAME: ADDITION TO LOTS 209 - 214 PLAT CAB "A", SLIDE 162 AND ADDITION TO LOTS 232 - 234 PLAT CAB "B", SLIDE 171

PROJECT NAME: ADDITION TO LOTS 209 - 214 PLAT CAB "A", SLIDE 162 AND ADDITION TO LOTS 232 - 234 PLAT CAB "B", SLIDE 171

PROJECT NAME: ADDITION TO LOTS 209 - 214 PLAT CAB "A", SLIDE 162 AND ADDITION TO LOTS 232 - 234 PLAT CAB "B", SLIDE 171

<p>TELlico LAND SURVEYING INC. MICHAEL D. LOWE, P. ENG. / C.S. 105 H. AND H. ROAD TELlico PLAINS, ONT. L3Z 5S5 416-255-5439, tellico@tellicolandsurveying.com</p>	<p>REPEAT ADDITION TO LOTS 209 - 214 PLAT CAB "A", SLIDE 162 AND ADDITION TO LOTS 232 - 234 PLAT CAB "B", SLIDE 171</p>	
---	--	--